

# Canta Canta Noten Okt 2023

Arr Martin Grah und Willy Kotoun / Change 2023

## 1 Canta Unisono

Double Tenor

6

11

15

20

## Interlude Simone

26

31

39

44

48

## Zwischenintro

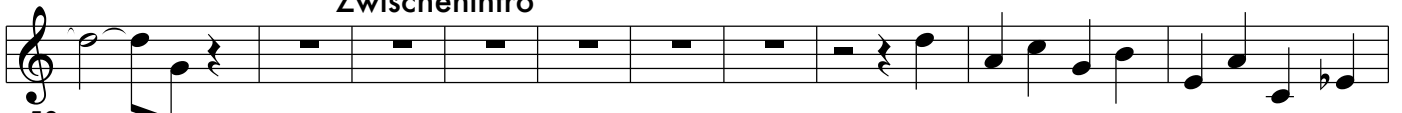

58

Vers

62

66

"Canta Canta Noten Okt 2023" Double Tenor Seite 2

70

74

Chorus

80

86

Chorus 2

92

99

Solo Tenor

Solo Second

Solo Frontline

110

Vers Variante

118

Solo Background Pans

124

130

Chorus Variation

135

140

144

Interlude

151

157

161

169

173

177 **Chorus 4x (nicht singen)**

184

190

194

199

204

209

214

219 **Timbales Solo**

231 **Schluss**

237

242

248

254

259

263

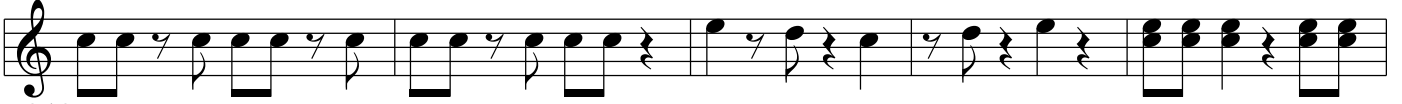

268

