

Canta Canta Noten Okt 2023

Arr Martin Grah und Willy Kotoun / Change 2023

1 **Canta Unisono**

Tenor

6

11

15

21 **Interlude Simone**

28

32

39

44

48 **Zwischenintro**

57 **Vers**

61

65

70

74

Chorus

80

86

Chorus 2

92

100

Solo Tenor

Solo Sec

105

Solo Frontline

112

Solo Background Pans

120

126

132

Chorus Variation

136

140

144

150 Interlude

157

161

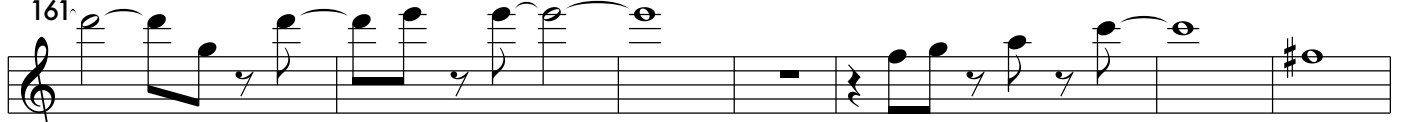

168

173

177 Chorus 4x (nicht singen)

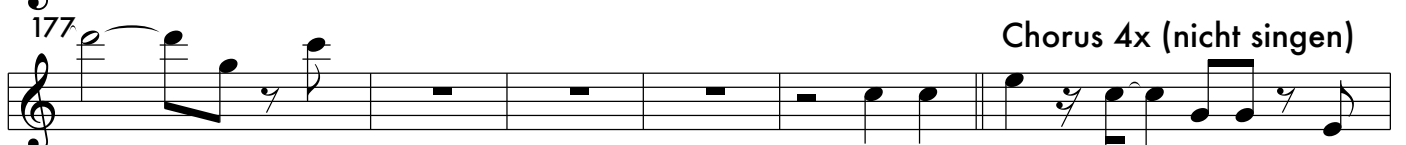

183

187

191

195

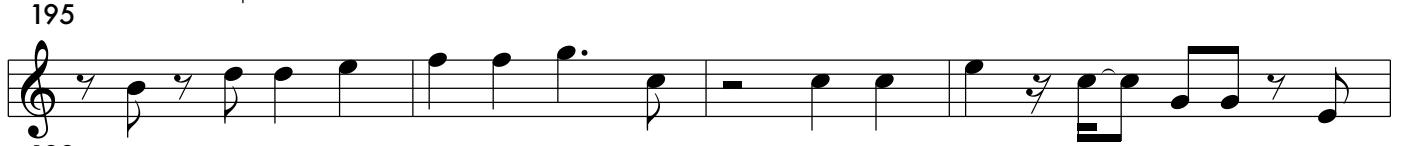

199

203

207

211

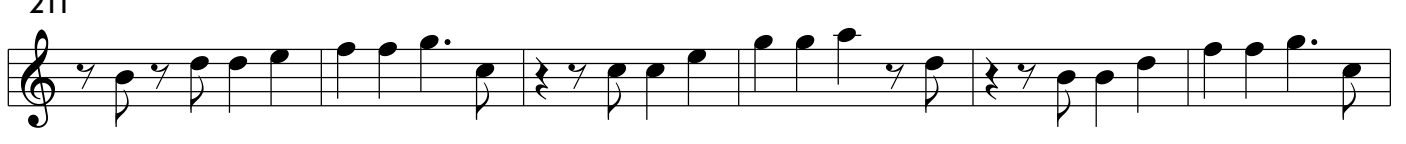

217

Timbales Solo

226

Schluss

236

241

245

252

257

261

End

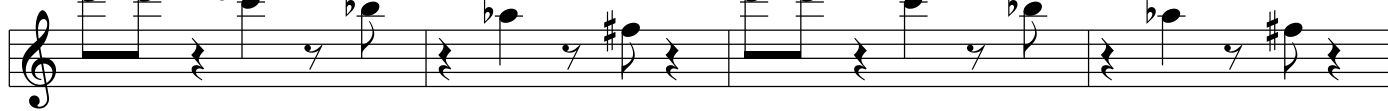

265

